

POLQUIN KELLOGG DESIGN GROUP
 ARCHITECTURE PLANNING INTERIOR DESIGN
 6400 Canoga Avenue, Suite 215
 Woodland Hills, CA 91367
 [P] 818 313 8813 [F] 818 313 8817

AGOURA HILLS
 AGOURA HILLS CENTER PROPERTIES, LLC
 CALIFORNIA

Remarks: All drawings and written information are prepared in accordance with the standards and specifications of the American Institute of Architects and the standards of the State of California. The architect shall be responsible for the accuracy of the information shown on these drawings and shall be responsible for the accuracy of the information shown on these drawings and shall be responsible for the accuracy of the information shown on these drawings.

Date: By: 01/20/09
 OWNER REVIEW: 6/20/09

Drawn By: MK
 Project No: 05-04000
 Date:
 Scale: 1"=40'-0"
 Sheet: PD-1

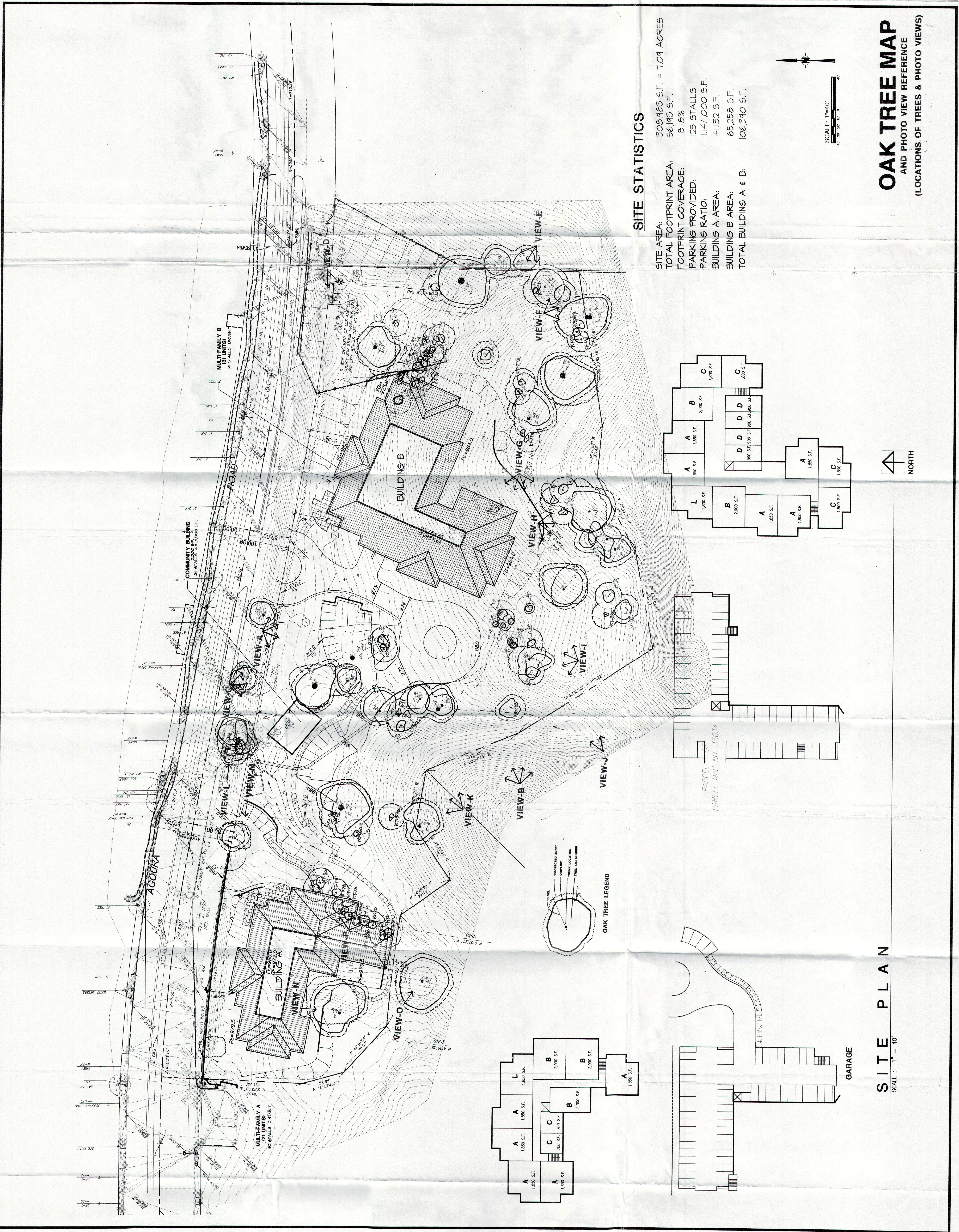

SITE STATISTICS

SITE AREA: 308,983 S.F. = 7.09 ACRES
 TOTAL FOOTPRINT AREA: 56,193 S.F.
 FOOTPRINT COVERAGE: 18.18%
 PARKING PROVIDED: 125 STALLS
 PARKING RATIO: 1:41,000 S.F.
 BUILDING A AREA: 41,132 S.F.
 BUILDING B AREA: 65,258 S.F.
 TOTAL BUILDING A & B: 106,390 S.F.

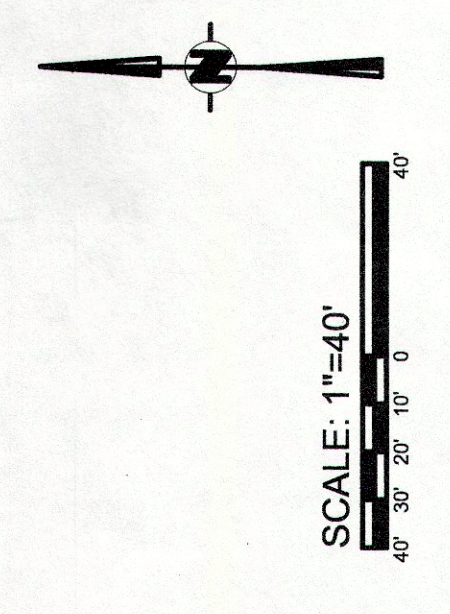

OAK TREE MAP
 AND PHOTO VIEW REFERENCE
 (LOCATIONS OF TREES & PHOTO VIEWS)

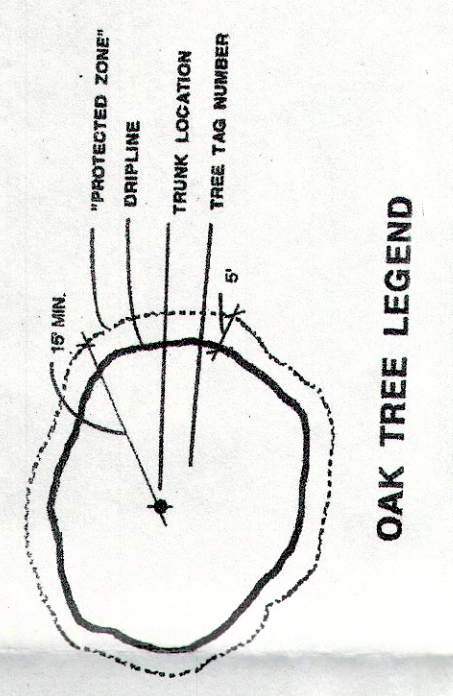
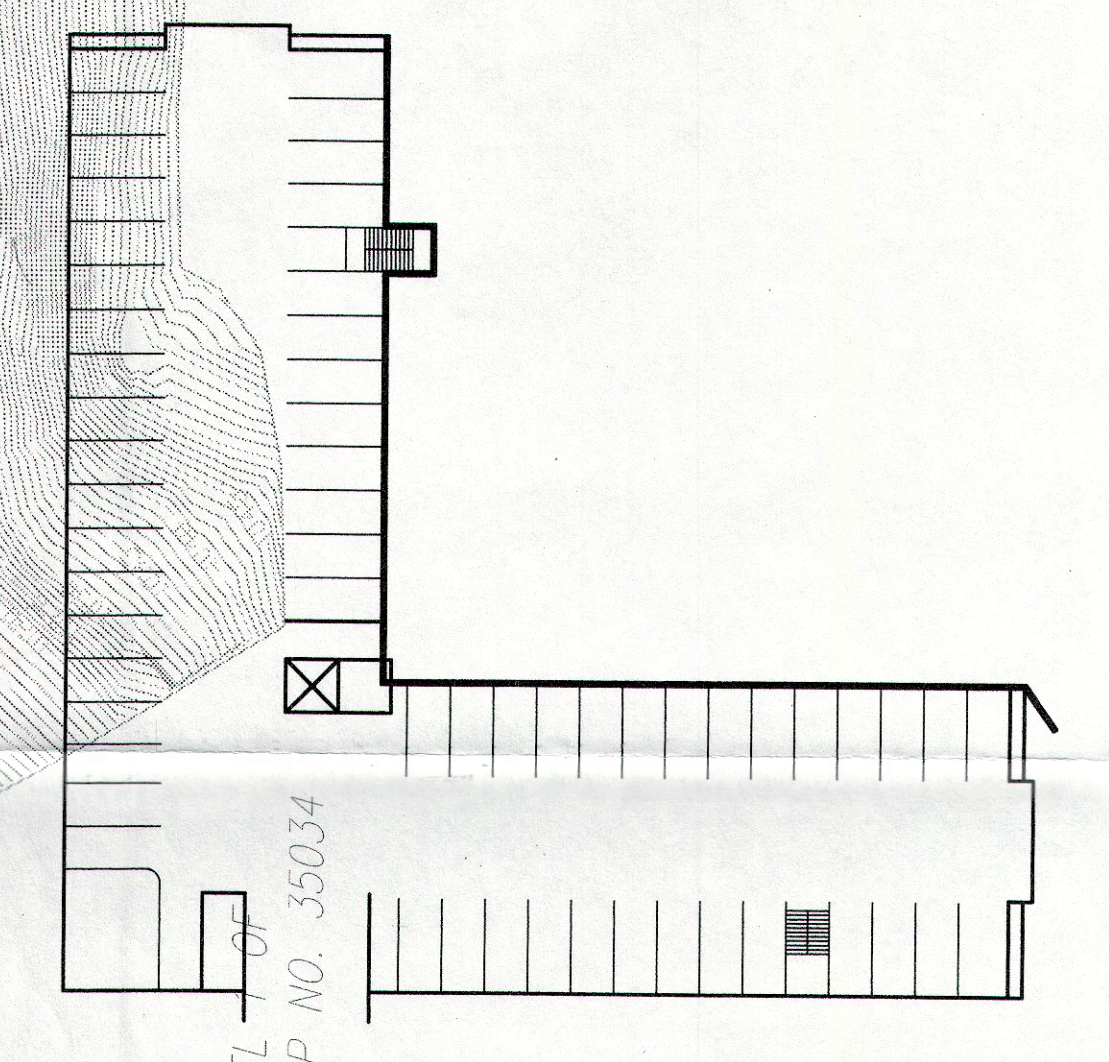
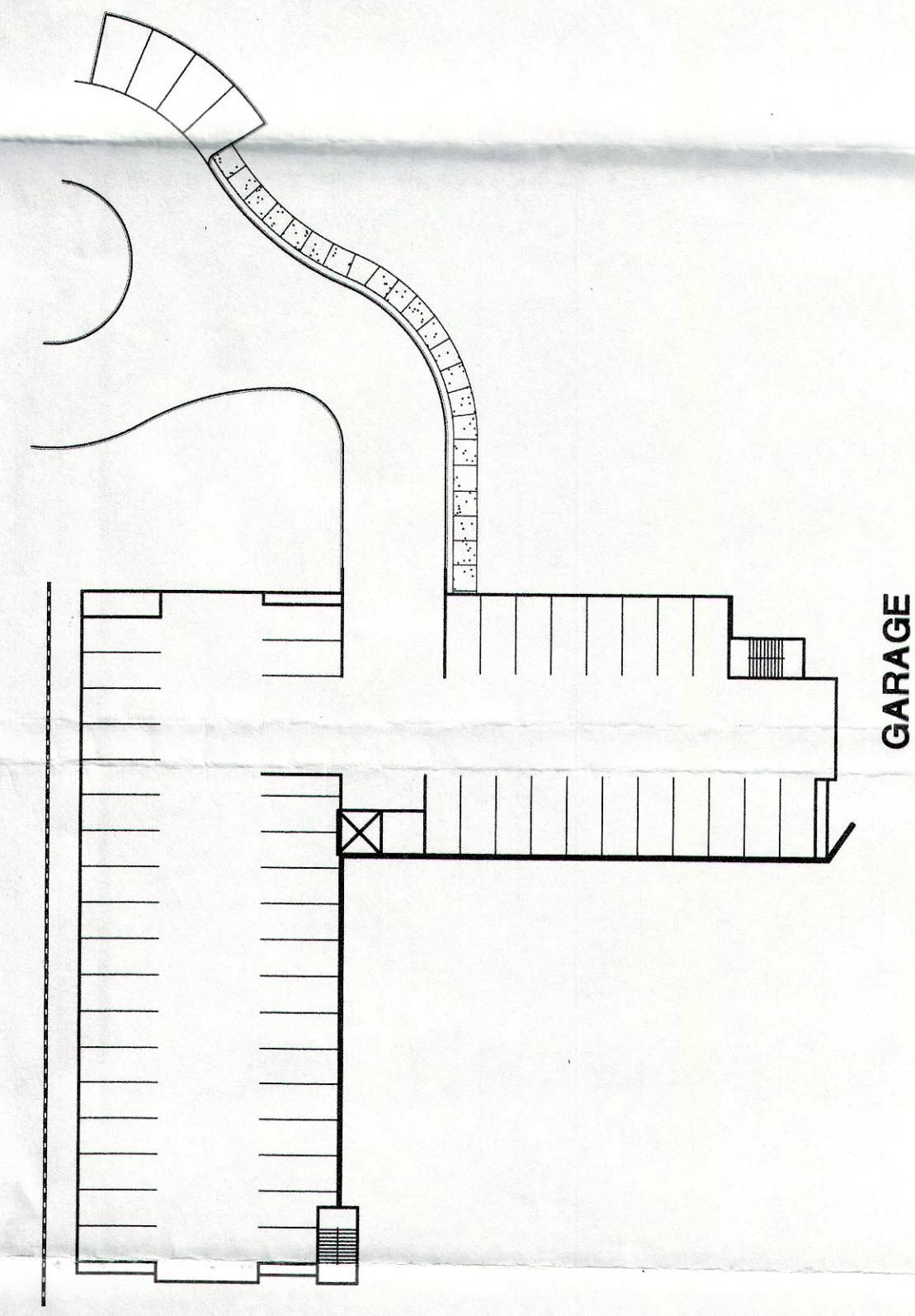
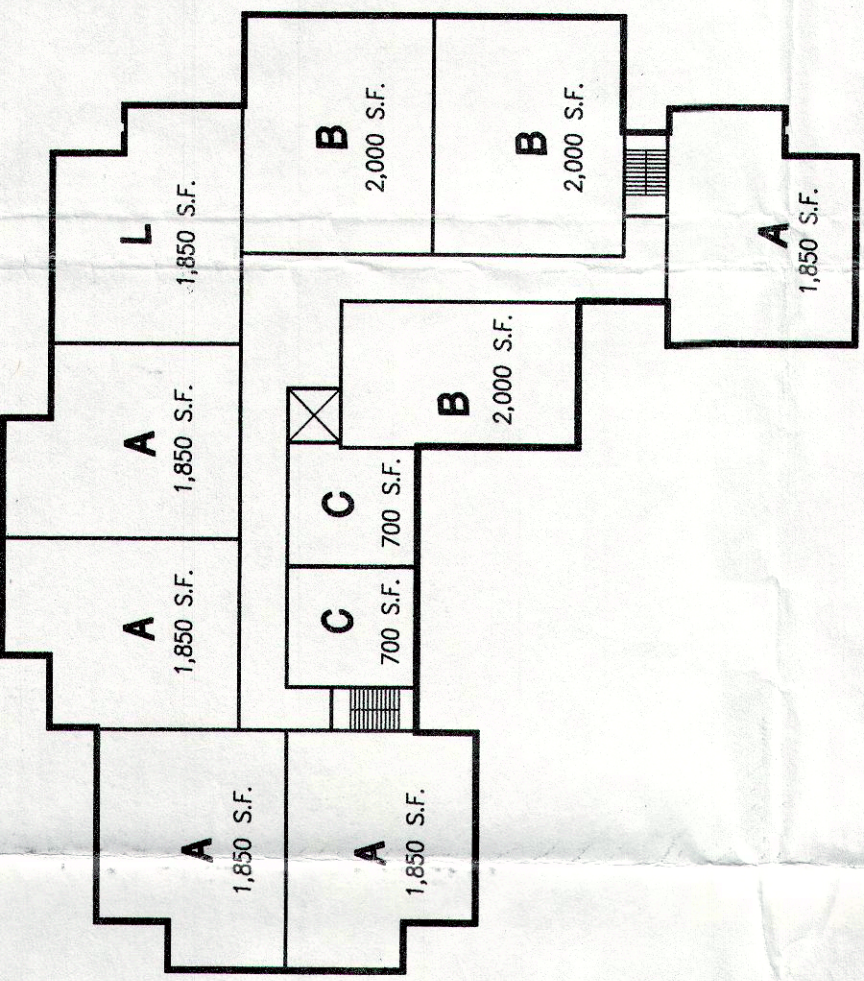
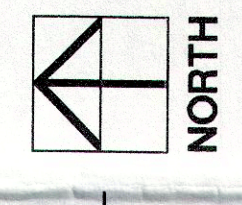

SITE PLAN
 SCALE: 1" = 40'

GARAGE