

POLLIQUIN KELLOGG DESIGN GROUP
ARCHITECTURE PLANNING INTERIOR DESIGN
6400 Canoga Avenue, Suite 215
Woodland Hills, CA 91367
[P] 818 313 6813 [F] 818 313 6817

AGOURA HILLS CENTER PROPERTIES, LLC
AGOURA HILLS
CALIFORNIA

All drawings and written material appearing hereon are the property of Polliquin Kellogg Design Group, Inc. and shall remain confidential. No part of this drawing shall be reproduced or transmitted in any form or by any means, electronic, mechanical, photocopying, recording, or by any information storage and retrieval system, without the prior written consent of the architect.

Remarks: OWNER REVIEW: 6/20/02
Date: By:

Sheet Title: **SITE PLAN**
Drawn By: JAG
Project No: 05-040-00
Date:
Scale: 1" = 40' - 0"
Sheet: **PD-1**

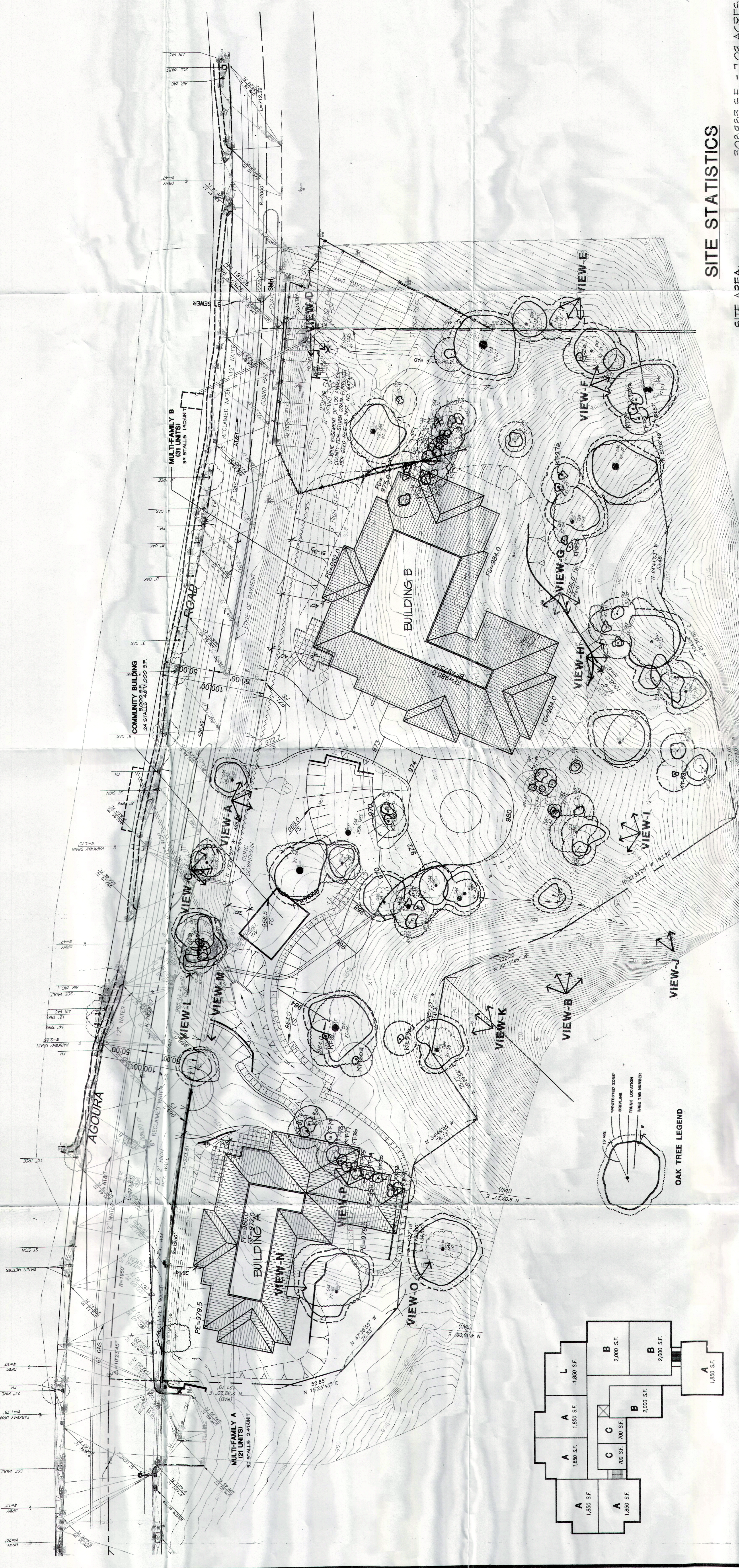

SITE STATISTICS

SITE AREA: 300,183 S.F. = 7.01 ACRES
TOTAL FOOTPRINT AREA: 56,193 S.F.
FOOTPRINT COVERAGE: 18.18%
PARKING PROVIDED: 125 STALLS
PARKING RATIO: 1/4,100 S.F.
BUILDING A AREA: 4,182 S.F.
BUILDING B AREA: 65,258 S.F.
TOTAL BUILDING A & B: 106,340 S.F.

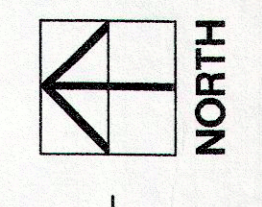
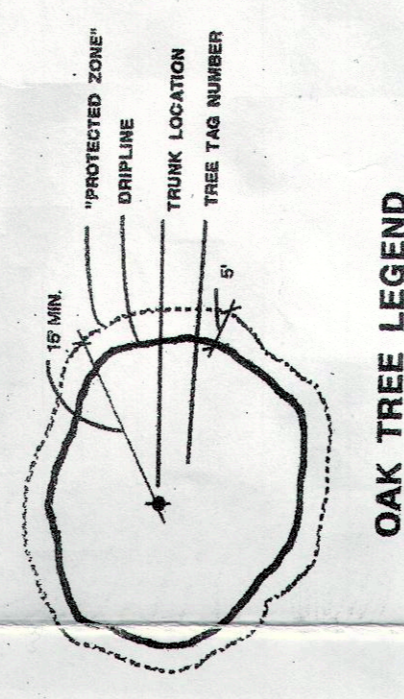
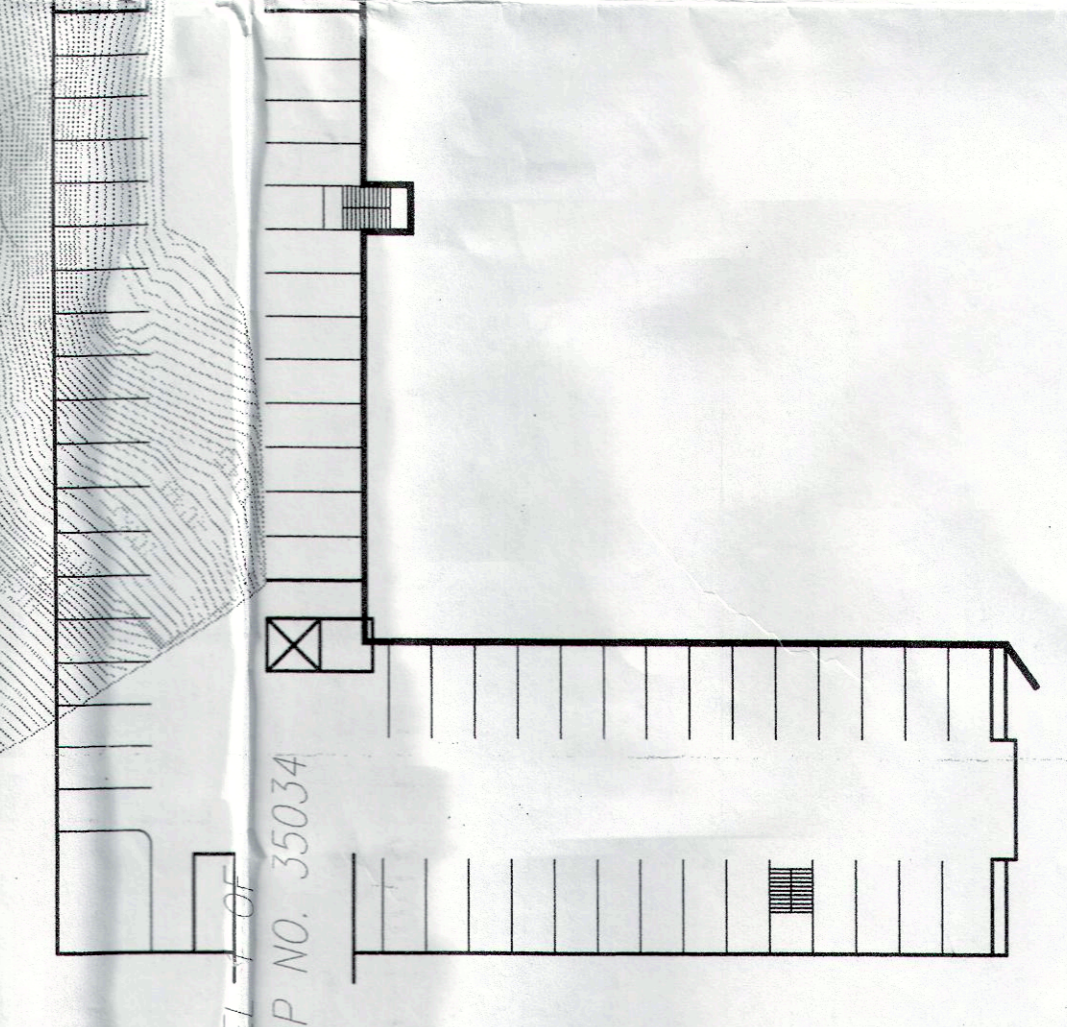
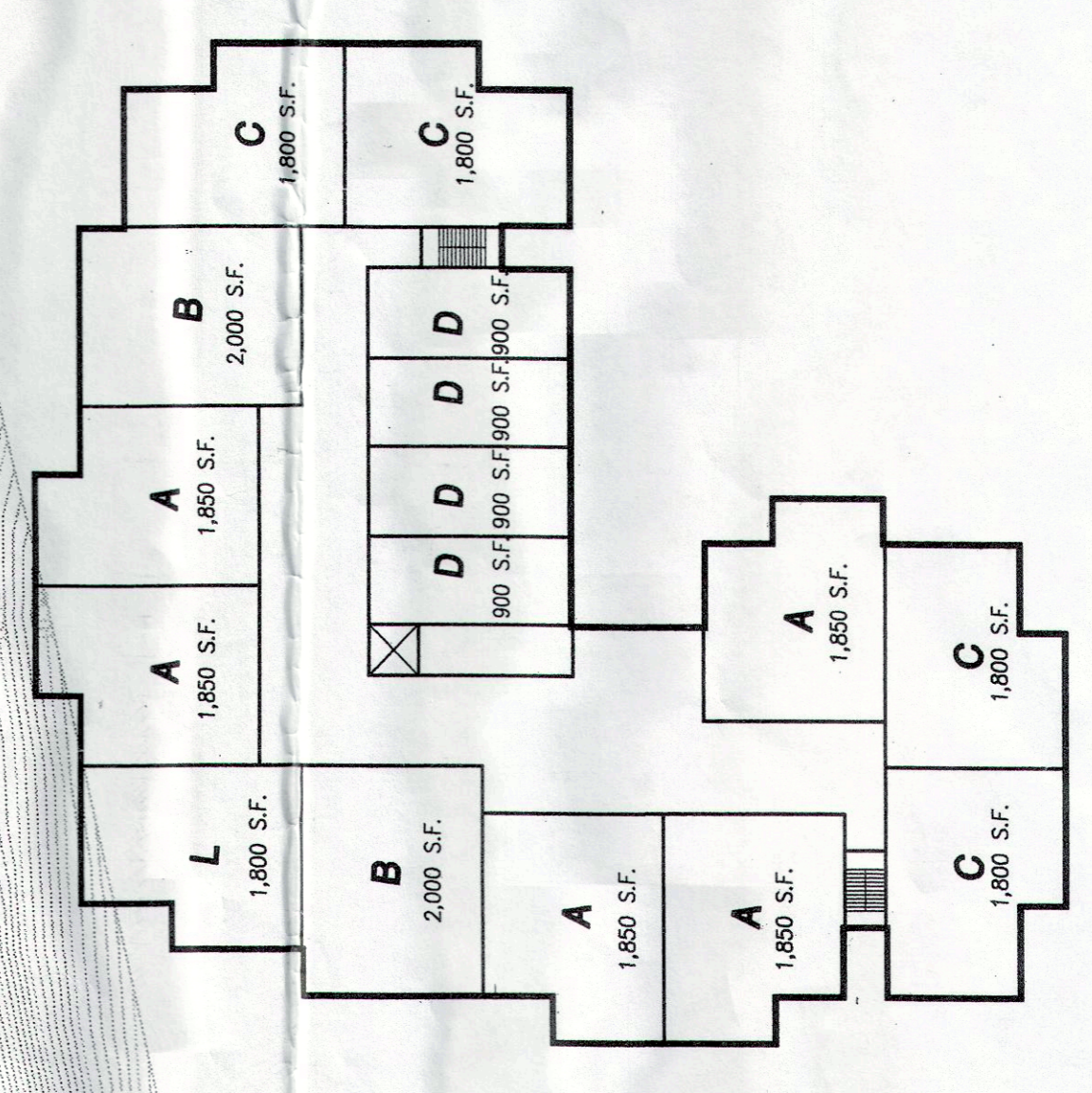
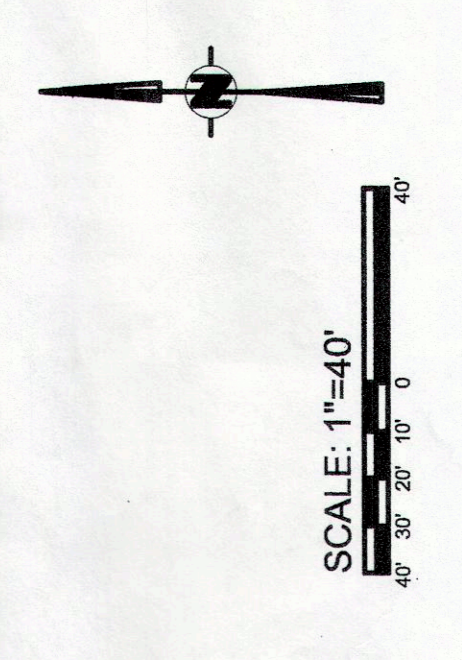

SITE PLAN
SCALE: 1" = 40'

OAK TREE MAP
AND PHOTO VIEW REFERENCE
(LOCATIONS OF TREES & PHOTO VIEWS)